

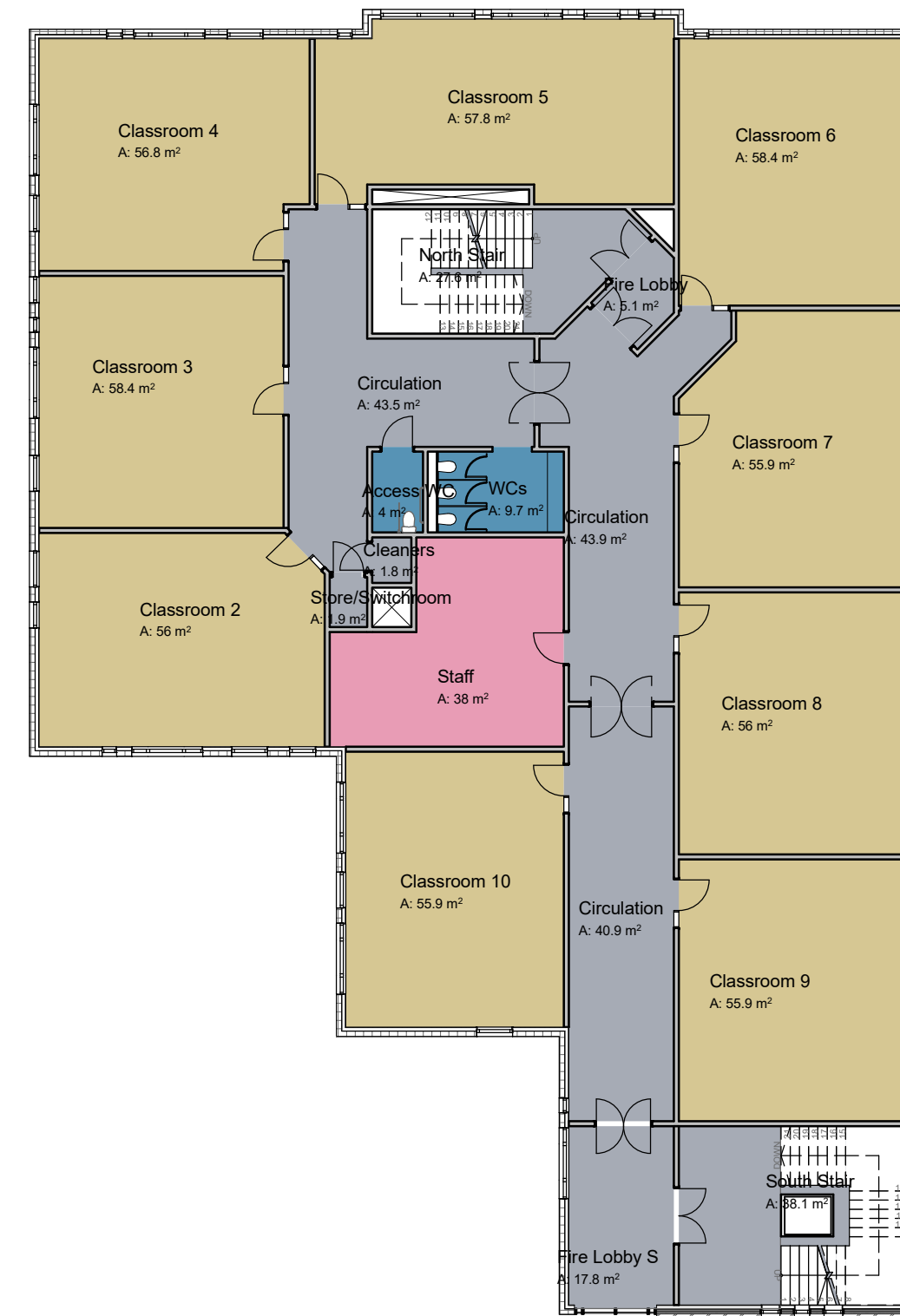

GROUND FLOOR

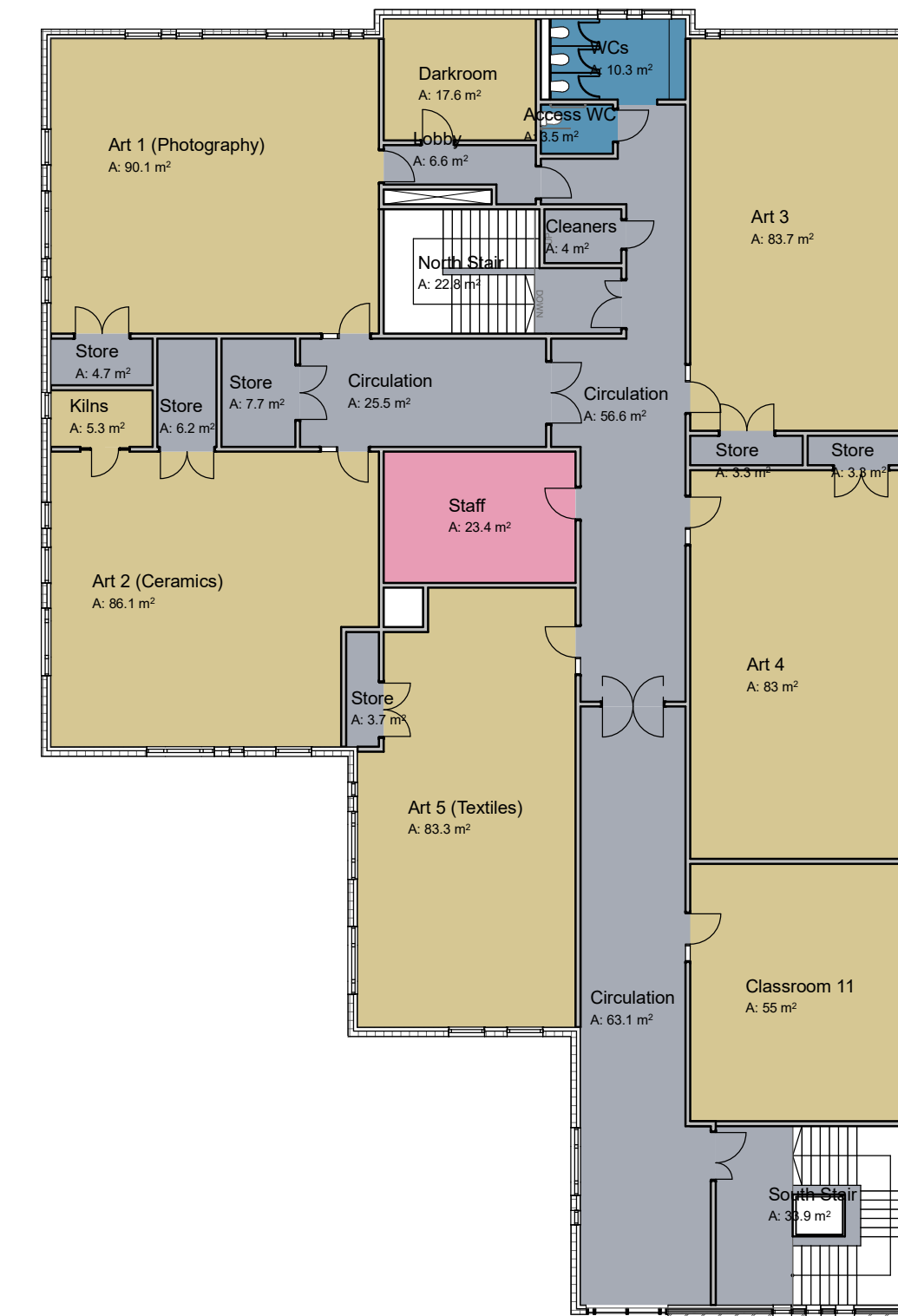

FIRST FLOOR



SECOND FLOOR

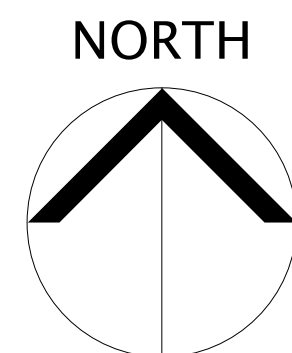
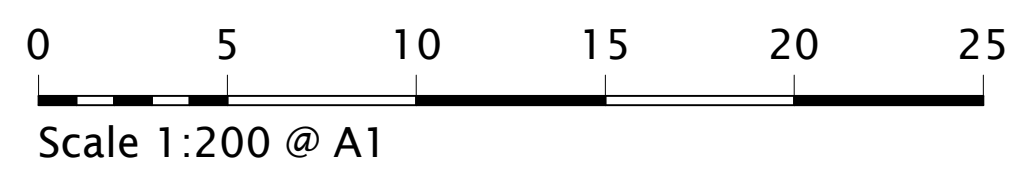

rev.	date	description

burnsguthrie
and partners

3a hawkwell barn
hawkwell business centre
maidstone road,
pembury, kent
tn2 4ag

tel: 01892 824193

e-mail:
enquiries@burns-guthrie.co.uk



job title:
**The Angmering School
Angmering
Extensions and Refurbishments**

drawing title:
New Extension Floor Plans

scale:
1:200 @ A1

drawn by:
MH

date:
20/3/18

drawing number:
2981/34

rev.: